INFINITY GEM: SPACE

1

Space Gem 2

Choose this character or another allied character within ⊕ 3 and place it within ⊕ 2 of its current position. This superpower can be used only once per turn.

© MARVEL © AMG Andrew Cramer

INFINITY GEM: SPACE

INFINITY GEM: TIME

1

Time Gem 2

When this character is attacking, before the Calculate success or failure step, at the end of the Modify Dice step of the attack, it may use this superpower. The attacking and defending characters reroll all of their attack and defense dice, including ◉ results.

© MARVEL © AMG Andrew Cramer

INFINITY GEM: TIME

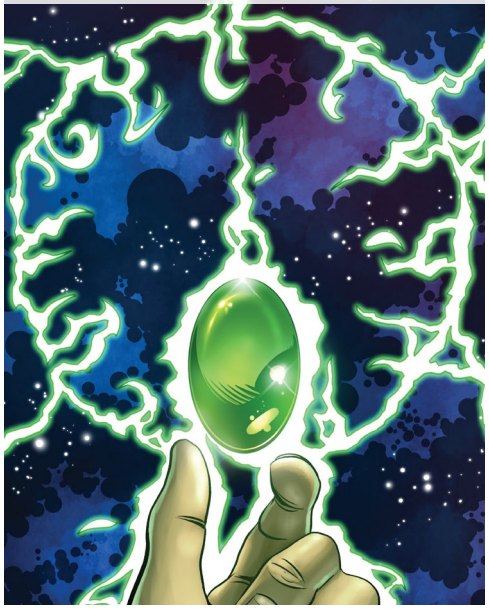

Permission granted to print or photocopy for personal use.